

## HIGHWAY ASSET MANAGEMENT

# PROGRAMME OF WORKS 2024-25



## LARGE PATCHING 2024-2025



PRE SURFACE DRESSING PATCHING 24-25			
1 Corban Lane Wiggington	Bull In – CYC boundary	Rural West York	Pre surface dressing patching
2 Huntington Road	Link Rd- A1237 RB	Huntington and New Earswick	Pre surface dressing patching
3 Sheriff Hutton Road, Strensall	From The Village Strensall to CYC Boundary north of Pottery Lane	Strensall	Pre surface dressing patching
4 Wheldrake Lane	Oak Tree fm – CYC boundary	Wheldrake	Pre surface dressing patching
5 Main Street Wheldrake	Millfield ind est- Hall close	Wheldrake	Pre surface dressing patching
6 Cycle Route New Lane Huntington to Kathryn Avenue	New In to Kathryn ave .& Football stadium	Huntington and New Earswick	Pre surface dressing patching
7 York Road / York st Dunnington	Manor Drive- Hull rd	Osbalwick and Derwent	Pre surface dressing patching
8 Field Lane, Heslington	School Lane to Badger Wood Walk	Hull Road	Pre surface dressing patching
9 Middlewood Close Rufforth - 50% Developer Contribution	Off Wetherby rd nr Primary School	Rural West York	50% developer contribution



# LTP CARRIAGEWAY PATCHING PROGRAMME

ITEM	<input type="text" value="1"/>		
LOCATION	<input type="text" value="Corban Lane Wiggington"/>		
ROAD NO	<input type="text"/>		
WARD/PARISH	<input type="text" value="Rural West York"/>		
SCHEME DRAWING NO	<input type="text"/>		
DESCRIPTION OF WORK	<input type="text" value="Patching between Bull In – CYC boundary"/>		
<i>SPECIFICATION RECOMMENDATION</i>	<input type="text" value="carriageway patching"/>		
CW WIDTH	<input type="text" value="Av 5.5 m 4.6- 6.3"/>	FW WIDTH	<input type="text"/>
CW LENGTH	<input type="text" value="1775"/>	FW LENGTH	<input type="text"/>
CW AREA	<input type="text" value="N/A"/>		<input type="text"/>
FEE	<input type="text"/>		
TOTAL ESTIMATE	<input type="text" value="£ 44108"/>		

NOTES

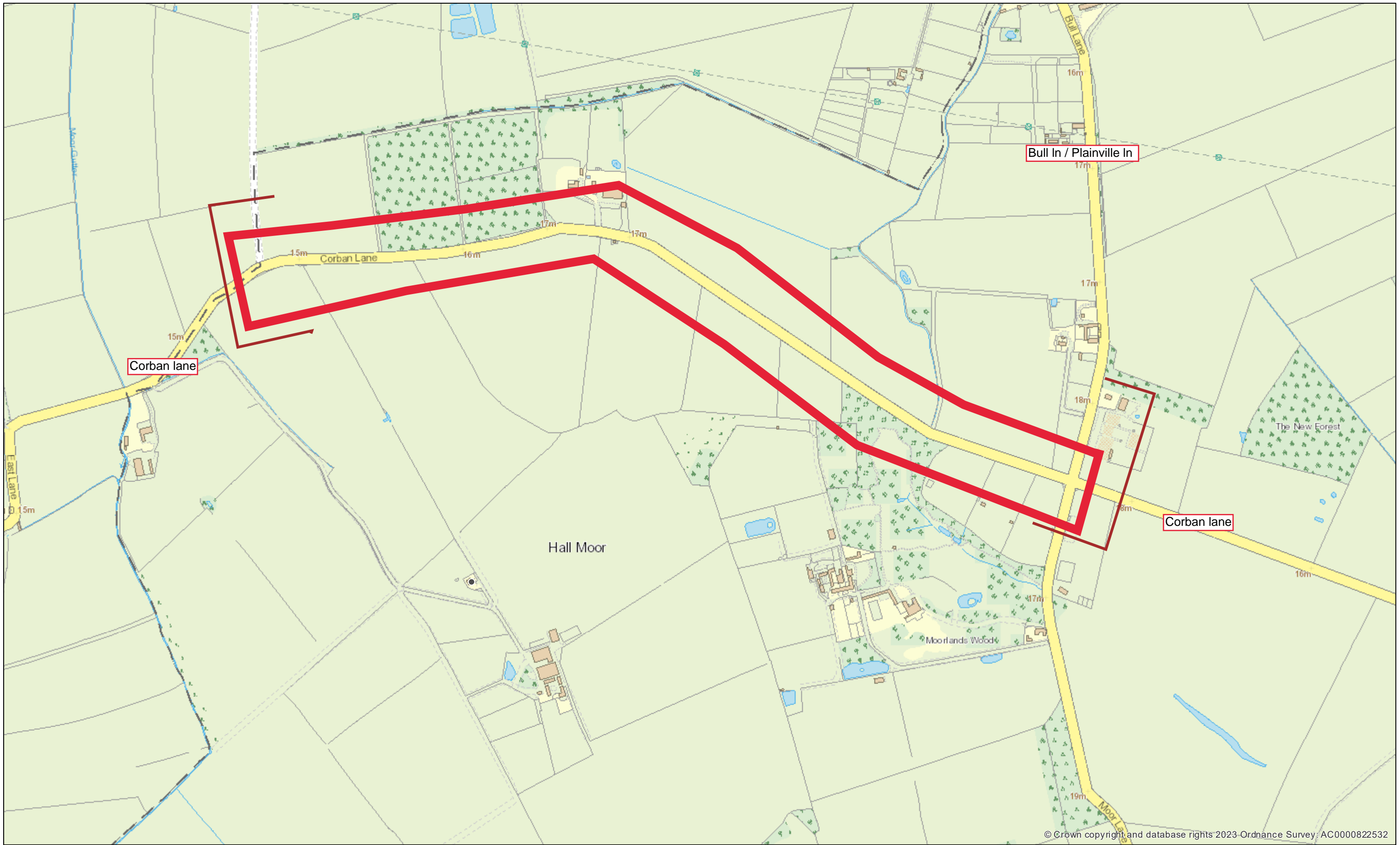

© Crown copyright and database rights 2023 Ordnance Survey. AC0000822532



# Corban lane PATCHING AREA

**Scale:** 1:7,000  
**Author:** City of York Council  
**Date:** 22 Nov 2023



# LTP CARRIAGEWAY PATCHING PROGRAMME

ITEM

2

LOCATION

Huntington Road

ROAD NO

WARD/PARISH

Huntington and New Earswick

SCHEME DRAWING NO

DESCRIPTION  
OF WORK

Patching between Link Rd- A1237 RB

*SPECIFICATION  
RECOMMENDATION*

carriageway patching

CW WIDTH

Av 6.5

FW WIDTH

CW LENGTH

2316

FW LENGTH

CW AREA

N/A

FEE

TOTAL ESTIMATE

£ 333782

NOTES

--

# Huntington rd Patching area

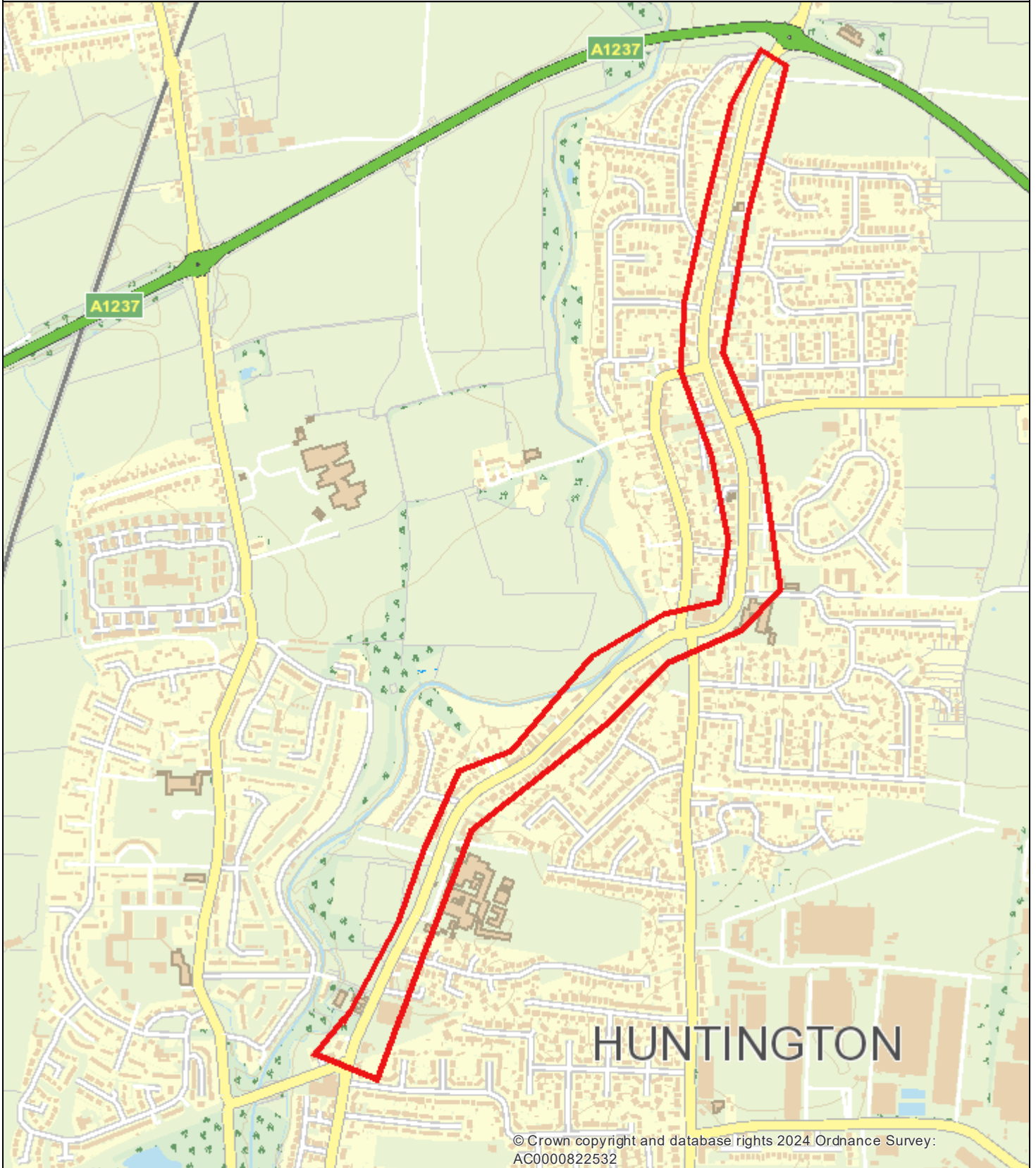

**Date:** 16 Jan 2024  
**Author:** City of York Council  
**Scale:** 1:10,000





# LTP CARRIAGEWAY PATCHING PROGRAMME

ITEM

3

LOCATION

Sheriff Hutton Road, Strensall

ROAD NO

WARD/PARISH

Strensall

SCHEME DRAWING NO

DESCRIPTION  
OF WORK

Patching from The Village Strensall to CYC Boundary north  
of Pottery Lane

*SPECIFICATION  
RECOMMENDATION*

carriageway patching

CW WIDTH

Av 5.7

FW WIDTH

CW LENGTH

1570

FW LENGTH

CW AREA

N/A

FEE

TOTAL ESTIMATE

£ 239571

NOTES

Part carried forward from 23/24

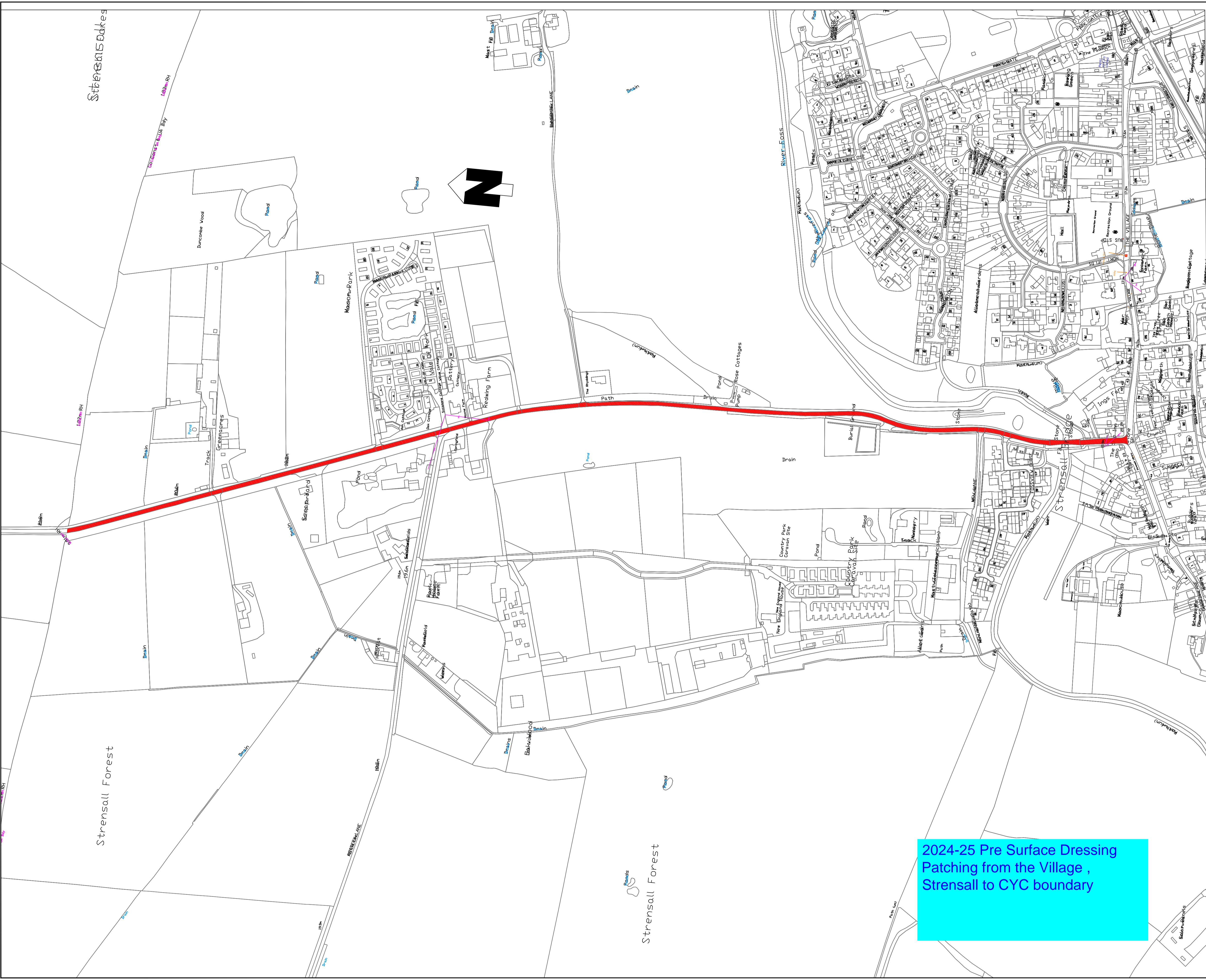

2024-25 Pre Surface Dressing  
Patching from the Village,  
Strensall to CYC boundary

- NOTES:
1. All dimensions in metres unless otherwise stated.
  2. Do not scale from this drawing.

### Sheriff Hutton rd pre surface dressing patching location

**KEY:**

Location of Works

**TOTAL AREA = 9314m<sup>2</sup> for Surface dressing**

BASED UPON THE ORDINANCE SURVEY MAPPING WITH THE PERMISSION OF THE CONTROLLER OF HER MAJESTY'S STATIONERY OFFICE © CROWN COPYRIGHT. UNAUTHORISED REPRODUCTION INFRINGES CROWN COPYRIGHT AND MAY LEAD TO PROSECUTION OR CIVIL PROCEEDINGS.  
City of York Council OS Licence No. 1000 20818

TENDER ISSUE

Revision	By	Checked/Approved	Date	Description
1	XX	XX	06/17	Tender Issue



Project Pre-patching & Surface Dressing Schemes 2024/25

Drawing SHERIFF HUTTON RD  
STRENSALL  
LOCATION PLAN

Drawn by CSS Date: 18/01/24  
Checked by XXX Date: XXXXXX  
Authorised by XXX Date: XXXXXX

Drawing No. HMS24-25.....	Revision A
---------------------------	------------

Drawing Scale: NTS A1  
CAD Filename: Computer Filename Plot Scale: NTS

# LTP CARRIAGEWAY PATCHING PROGRAMME

ITEM

4

LOCATION

Wheldrake Lane

ROAD NO

WARD/PARISH

Wheldrake

SCHEME DRAWING NO

DESCRIPTION  
OF WORK

Patching between Oak Tree fm – CYC boundary

*SPECIFICATION  
RECOMMENDATION*

carriageway patching

CW WIDTH

Av 5

FW WIDTH

CW LENGTH

920

FW LENGTH

CW AREA

N/A

FEE

TOTAL ESTIMATE

£ 69307

NOTES

--

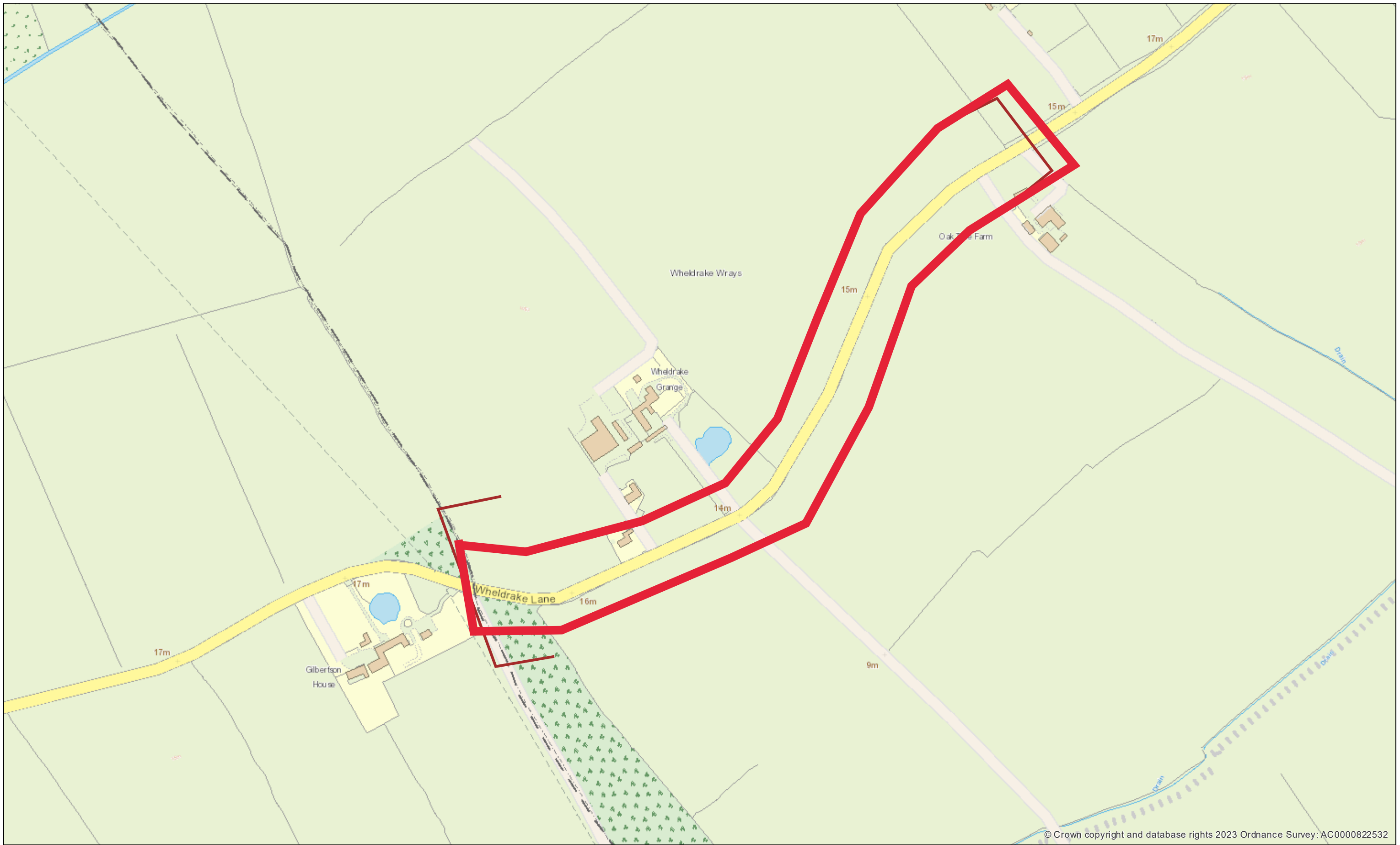

© Crown copyright and database rights 2023 Ordnance Survey: AC0000822532



# Wheldrake Lane\_Oak Tree Fm to bdy Patching Area

**Scale:** 1:4,000  
**Author:** City of York Council  
**Date:** 23 Nov 2023



# LTP CARRIAGEWAY PATCHING PROGRAMME

ITEM

5

LOCATION

MAIN Street Wheldrake

ROAD NO

WARD/PARISH

Wheldrake

SCHEME DRAWING NO

DESCRIPTION  
OF WORK

Patching between Wheldrake In/ Crockey Hill rd jn – Hall  
Close

*SPECIFICATION  
RECOMMENDATION*

carriageway patching

CW WIDTH

Av 5.5

FW WIDTH

CW LENGTH

1147

FW LENGTH

CW AREA

N/A

FEE

TOTAL ESTIMATE

£ 108417

NOTES

--

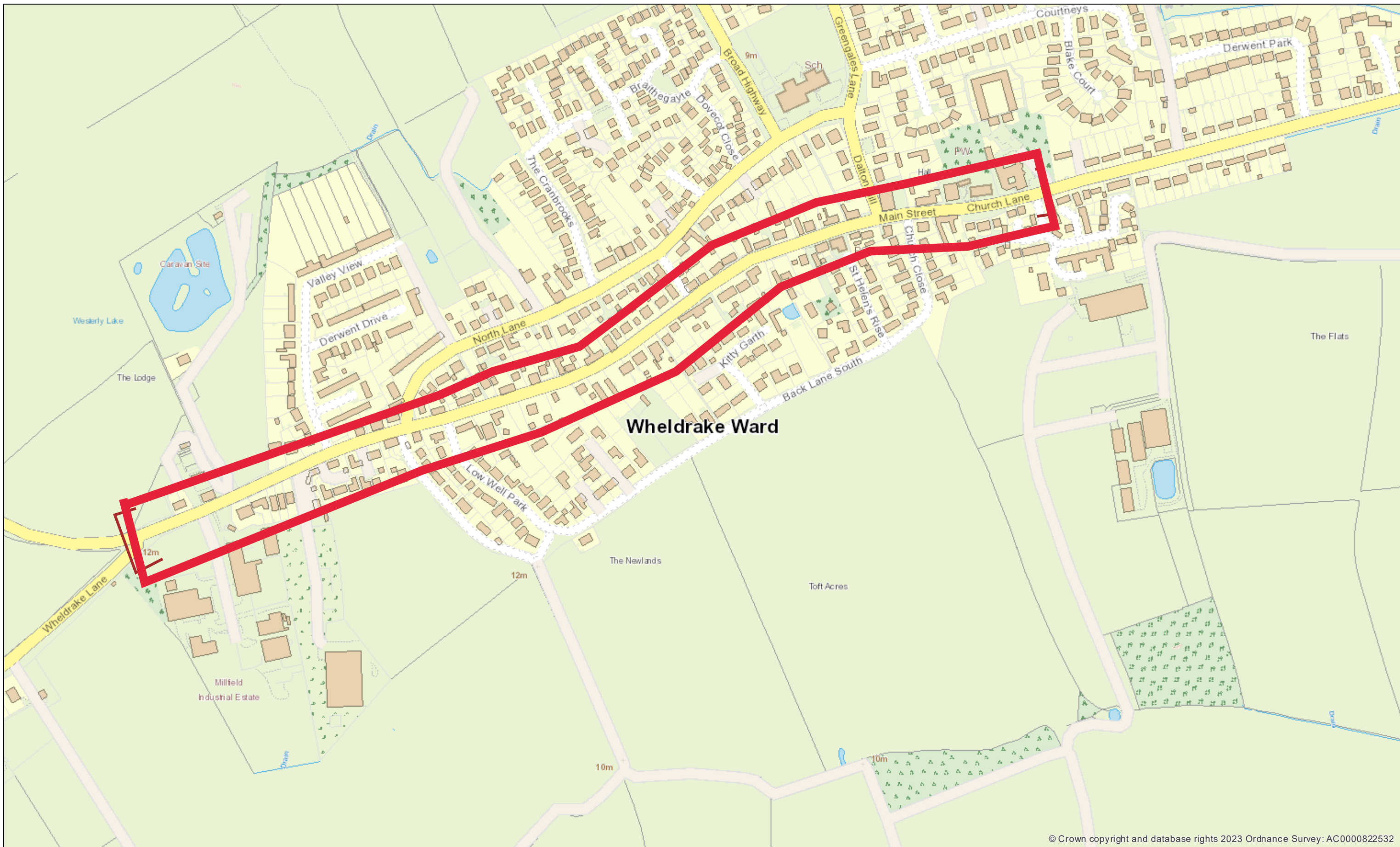

© Crown copyright and database rights 2023 Ordnance Survey: AC0000822532



## CORE LOC- Main st Wheldrake Patching area

Scale: 1:4,000

Author: City of York Council

Date: 21 Nov 2023



# LTP CARRIAGEWAY PROGRAMME

ITEM

6

LOCATION

Cycle Route New Lane Huntington to Kathryn Avenue

ROAD NO

WARD/PARISH

Huntington and New Earswick

SCHEME DRAWING NO

DESCRIPTION  
OF WORK

Repairs to cyclepath

*SPECIFICATION  
RECOMMENDATION*

Patching

CW WIDTH

4

FW WIDTH

CW LENGTH

440

FW LENGTH

CW AREA

1760

FEE

TOTAL ESTIMATE

£ 13,666

NOTES

--

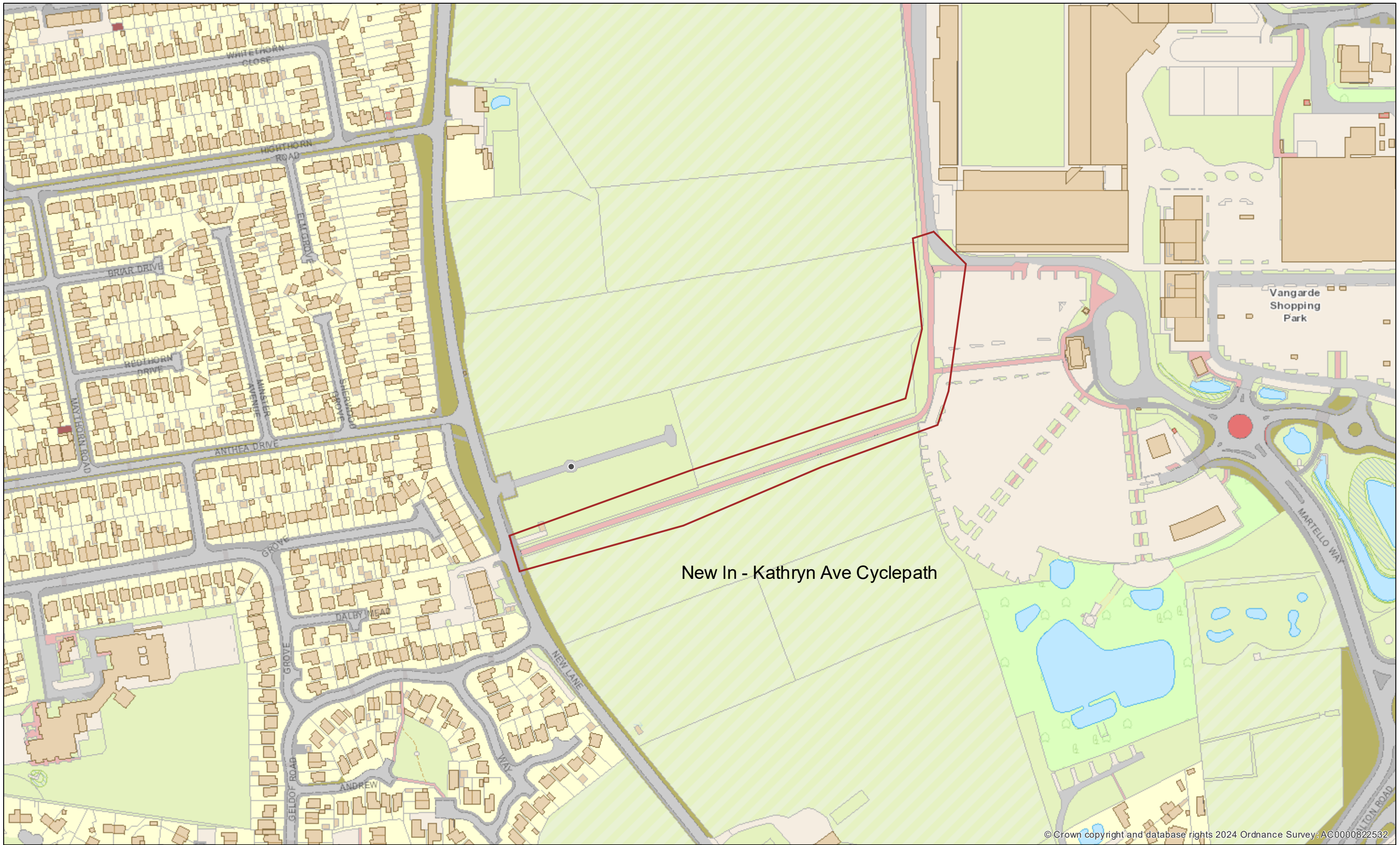

© Crown copyright and database rights 2024 Ordnance Survey: AC0000822532



# New In - Kathryn ave

**Scale:** 1:2,500

**Author:** City of York Council

**Date:** 18 Jan 2024





# LTP CARRIAGEWAY PATCHING PROGRAMME

ITEM

7

LOCATION

York Road / York st Dunnington

ROAD NO

WARD/PARISH

Osboldwick and Derwent

SCHEME DRAWING NO

DESCRIPTION  
OF WORK

Patching between Manor Drive- Hull rd

*SPECIFICATION  
RECOMMENDATION*

carriageway patching

CW WIDTH

Av 5.5

FW WIDTH

CW LENGTH

1406

FW LENGTH

CW AREA

N/A

FEE

TOTAL ESTIMATE

£ 130840

NOTES

--	--

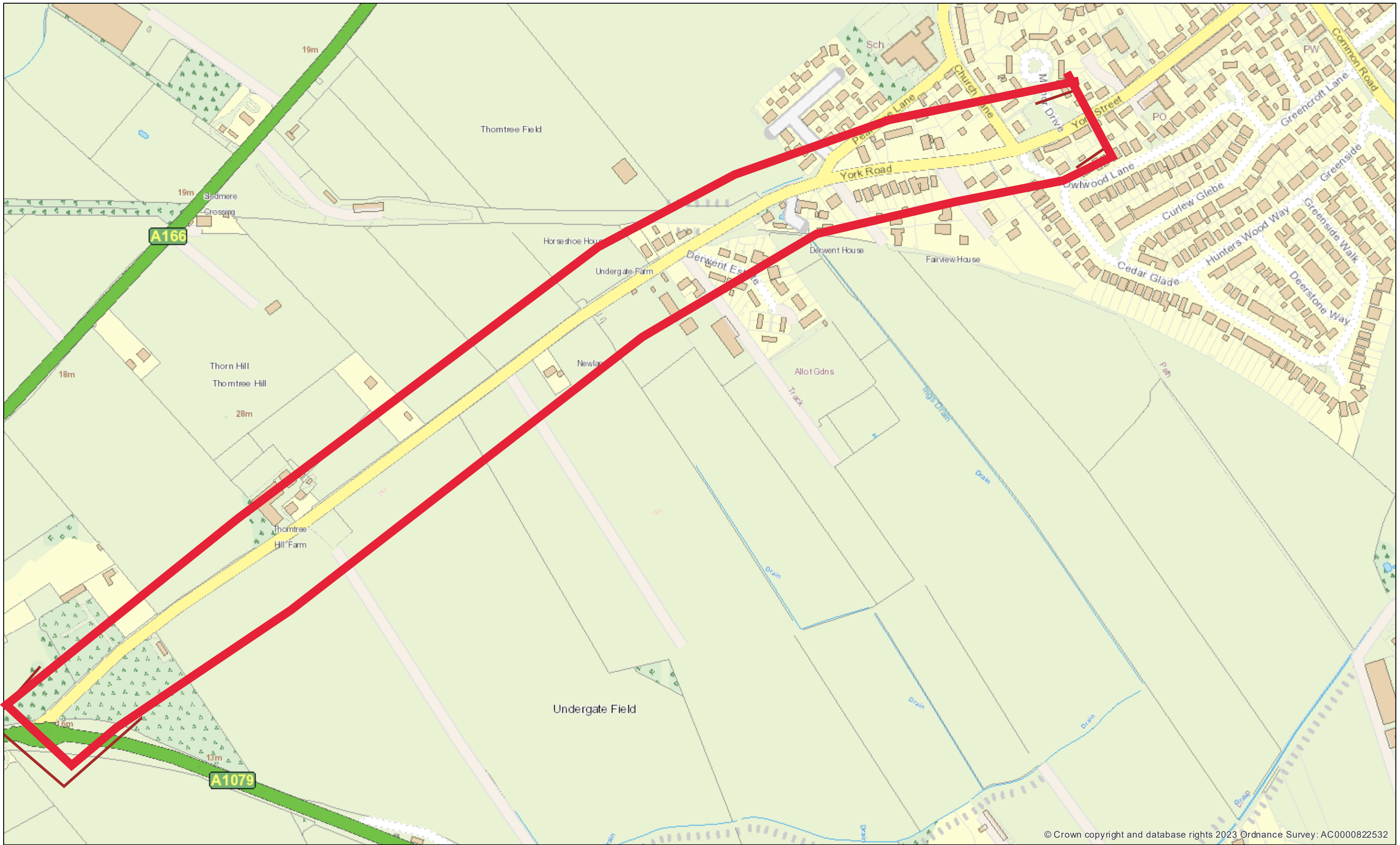

© Crown copyright and database rights 2023 Ordnance Survey: AC0000822532

# York Rd & York St Dunnington



**Scale:** 1:4,000  
**Author:** City of York Council  
**Date:** 22 Nov 2023



# LTP CARRIAGEWAY PATCHING PROGRAMME

ITEM	<input type="text" value="8"/>		
LOCATION	<input type="text" value="Field Lane, Heslington"/>		
ROAD NO	<input type="text"/>		
WARD/PARISH	<input type="text" value="Hull Road"/>		
SCHEME DRAWING NO	<input type="text"/>		
DESCRIPTION OF WORK	<input type="text" value="Patching between 50m south of School Lane and Badger Wood Walk"/>		
<i>SPECIFICATION RECOMMENDATION</i>	<input type="text" value="carriageway patching"/>		
CW WIDTH	<input type="text" value="Av 7.2"/>	FW WIDTH	<input type="text"/>
CW LENGTH	<input type="text" value="850"/>	FW LENGTH	<input type="text"/>
CW AREA	<input type="text" value="N/A"/>		<input type="text"/>
FEE	<input type="text"/>		
TOTAL ESTIMATE	<input type="text" value="£293,650"/>		

NOTES	<input type="text" value="Part funded with Carry Forward from deferred 23-24 scheme, with extents changed to as shown in drawing"/>
-------	---

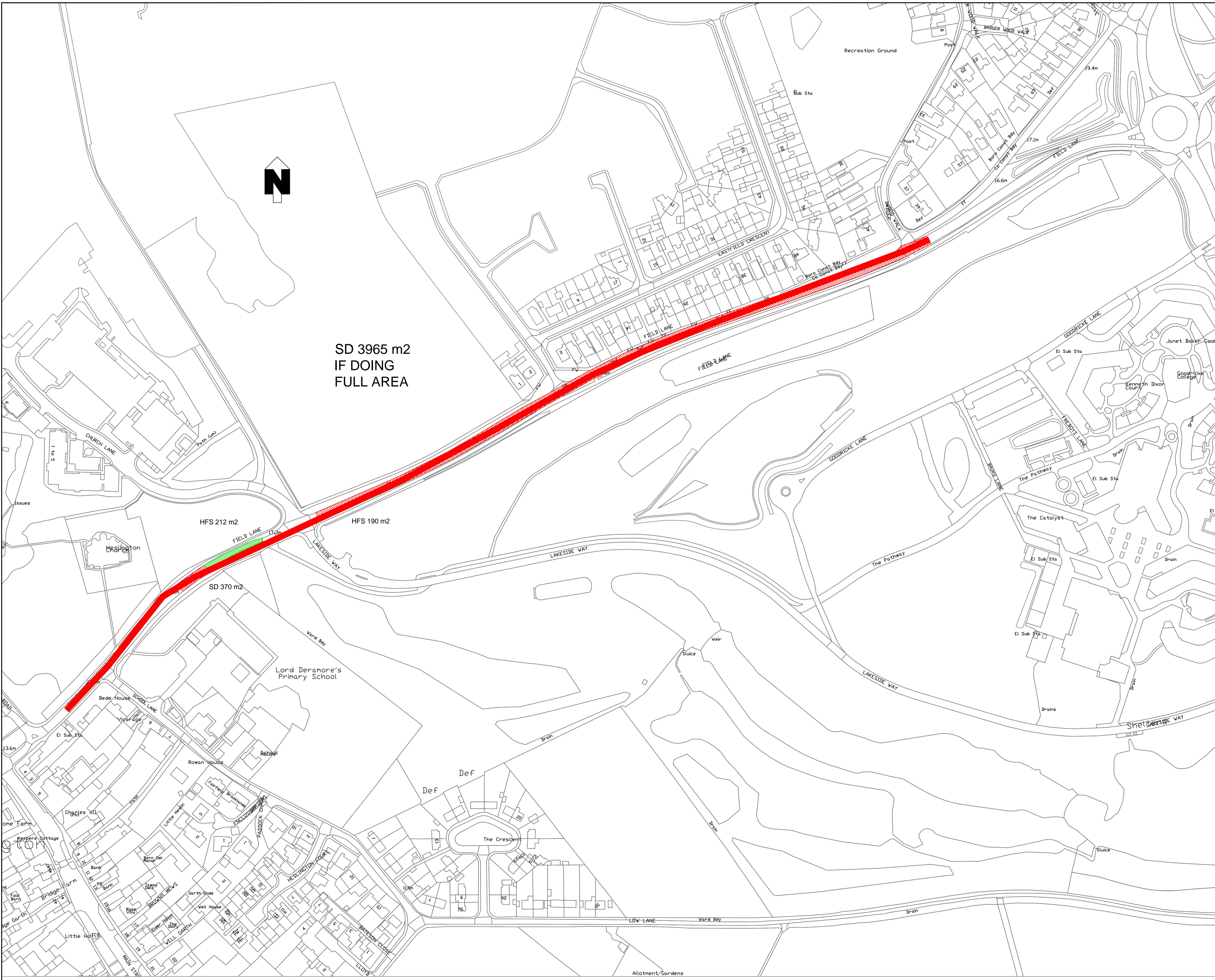

SD 3965 m2  
IF DOING  
FULL AREA

HFS 212 m2

HFS 190 m2

SD 370 m2

Lord Denamore's  
Primary School

NOTES:

1. All dimensions in metres unless otherwise stated.
2. Do not scale from this drawing.

KEY:

 Location of PATCHING Works

BASED UPON THE ORDNANCE SURVEY MAPPING WITH THE PERMISSION OF THE CONTROLLER OF HER MAJESTY'S STATIONERY OFFICE. © CROWN COPYRIGHT. UNAUTHORISED REPRODUCTION INFRINGES CROWN COPYRIGHT AND MAY LEAD TO PROSECUTION OR CIVIL PROCEEDINGS. City of York Council OS Licence No. 1000 20818

TENDER ISSUE

Revision	By	Checked/Approved	Date	Description
A	XX	XX	XX/XX/17	Tender Issue



Project 2024-25 Carriageway Surface Dressing LOCATION PLAN

Drawing Field lane Heslington

Drawn by CSS Date: MAY 20  
Checked by A N OTHER Date: XXXXXX  
Authorised by A N OTHER Date: XXXXXX

Drawing No. HMS21/..... Revision A

Drawing Scale: NTS A1

CAD Filename: Computer Filename Plot Scale: 1:00

# LTP CARRIAGEWAY PROGRAMME

ITEM	<input type="text" value="9"/>		
LOCATION	<input type="text" value="Middlewood Close Rufforth -"/>		
ROAD NO	<input type="text"/>		
WARD/PARISH	<input type="text" value="Rural West York"/>		
SCHEME DRAWING NO	<input type="text"/>		
DESCRIPTION OF WORK	<input type="text" value="Off Wetherby rd nr Primary School -Developer contribution"/>		
<i>SPECIFICATION RECOMMENDATION</i>	<input type="text" value="carriageway resurfacing"/>		
CW WIDTH	<input type="text" value="5.2"/>	FW WIDTH	<input type="text"/>
CW LENGTH	<input type="text" value="80"/>	FW LENGTH	<input type="text"/>
CW AREA	<input type="text" value="790"/>		<input type="text"/>
FEE	<input type="text"/>		
TOTAL ESTIMATE	<input type="text" value="£ 77829"/>		

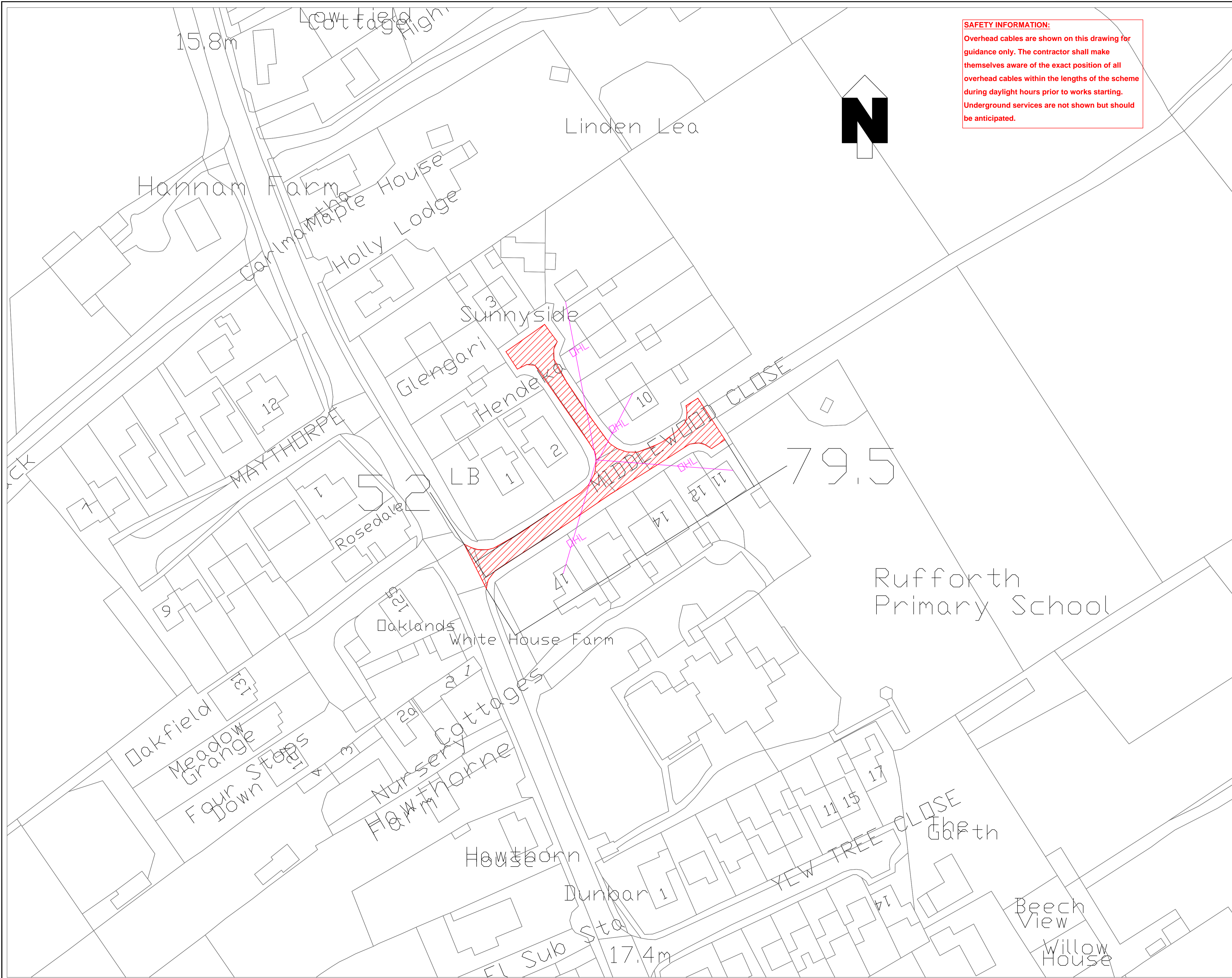

NOTES	<input type="text" value="50 % Developer Contribution"/>
-------	--

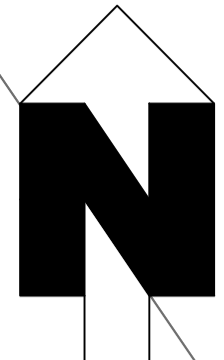

**SAFETY INFORMATION:**  
 Overhead cables are shown on this drawing for guidance only. The contractor shall make themselves aware of the exact position of all overhead cables within the lengths of the scheme during daylight hours prior to works starting. Underground services are not shown but should be anticipated.



**NOTES:**  
 1. All dimensions in metres unless otherwise stated.  
 2. Do not scale from this drawing.

**KEY:**  
 OVERHEAD LINES  
 location of works  
 5.2x80m  
 = 790m<sup>2</sup>

BASED UPON THE ORDNANCE SURVEY MAPPING WITH THE PERMISSION OF THE CONTROLLER OF HER MAJESTY'S STATIONERY OFFICE. © CROWN COPYRIGHT. UNAUTHORISED REPRODUCTION INFRINGES CROWN COPYRIGHT AND MAY LEAD TO PROSECUTION OR CIVIL PROCEEDINGS. City of York Council OS Licence No. 1000 2018

**DRAFT ISSUE**

A - XX XX - XX 0X17				
Revision	By	Checked/Approved	Date	Description



Project 2024-25 Carriageway Resurfacing

Drawing Middlewood Close  
 Rufforth  
 Rural West York

Drawn by CSS Date: May 20  
 Checked by xxx Date: XXXXXX  
 Authorised by xxx Date: XXXXXX

Drawing No. HMS24/25..... Revision A

Drawing Scale: nts A1  
 CAD Filename: Computer Filename Plot Scale: nts